FIND A GRAVE

Actions
Begin New Search
Refine Last Search
Cemetery Lookup
Add Burial Records
Help with Find A Grave

Find all **Sheltons** in:
- Mobile Memorial Gardens Cemetery
- Tillmans Corner
- Mobile County
- Alabama
- Find A Grave

Top Contributors
Success Stories
Discussion Forums
Find A Grave Store

Log In

Sponsor This Memorial! Click Here

Advertisement

Domino's
MONDAY THRU THURSDAY
LARGE 3-TOPPING PIZZAS
$7.99 EACH
CARRYOUT ONLY
ORDER NOW

Robert W Shelton

Memorial Photos Flowers Share Edit

Learn about removing the ads from this memorial...

Birth: Mar. 27, 1919
Mississippi, USA
Death: Sep. 20, 2000
Mobile
Mobile County
Alabama, USA

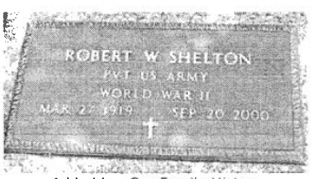

Added by: Our Family History

Family links:
Parents:
Luther Earnest Shelton (1889 - 1949)
Lena Beatrice *Beckett* Shelton (1895 - 1987)

Spouse:
Nancy Lee Shelton (1936 - 1999)*

Children:
Robert W Shelton (1935 - ____)*
Roberta Lee Shelton (1974 - 1987)*

*Calculated relationship

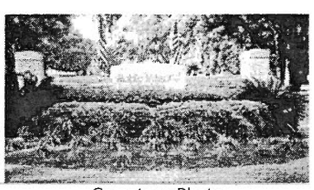

Cemetery Photo
Added by: Reba Irene Sparks Gulsby

Burial:
Mobile Memorial Gardens Cemetery
Tillmans Corner
Mobile County
Alabama, USA

Add a photo for this person | Request A Photo

Photos may be scaled.
Click on image for full size.

Created by: Our Family History
Record added: May 28, 2010
Find A Grave Memorial# 52932573

Leave flowers and a note

Advertisement

Vital Records Found For Robert Shelton in Alabama

34 Death Certificates found for Robert Shelton
5 Marriage Certificates found for Robert Shelton
166 Birth Certificates found for Robert Shelton
226 Divorce Certificates found for Robert Shelton

431 Vital Records for Robert Shelton

Sponsored by Archives

Privacy Statement and Terms of Service

FIND A GRAVE

Actions
Begin New Search
Refine Last Search
Cemetery Lookup
Add Burial Records
Help with Find A Grave

Find all **Sheltons** in:
- Greenwood Cemetery
- Pascagoula
- Jackson County
- Mississippi
- Find A Grave

Top Contributors
Success Stories
Discussion Forums
Find A Grave Store

Log In

Sponsor This Memorial! Click Here

Advertisement

Search Millions of Original Source Documents

Robert Watkins Shelton, Sr

Memorial Photos Flowers Share Edit

Learn about sponsoring this memorial...

Birth: May 29, 1908
Clinton
East Feliciana Parish
Louisiana, USA

Death: Apr. 17, 2001
Dauphin Island
Mobile County
Alabama, USA

- Brumfield's Department Store, Pascagoula, Mississippi 1930
- Mississippi Power Company
- Shelton Haberdashery, Biloxi, Mississippi 1932 to 1944
- U.S. Navy, USS Karnes, Yeoman Second Class, Seattle, Washington 1944 to 1946
--- American Area Campaign Ribbon (1 star), Asiatic Pacific Area
- National Cash Register Company, 1946 to 1973

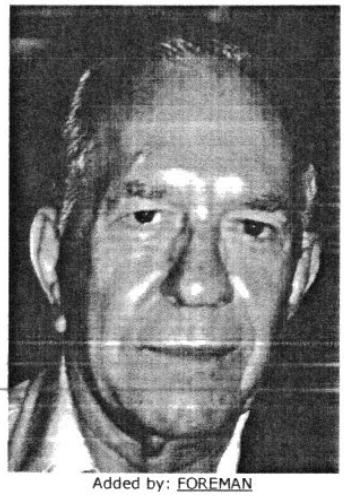

Added by: FOREMAN

Family links:
Parents:
Robert L Shelton (1867 - 1927)

Spouse:
Sue Venus Shelton (1912 - 2000)

Children:
Harriet *Shelton* Foreman (1938 - 2003)*

*Calculated relationship

Added by: FOREMAN

Burial:
Greenwood Cemetery
Pascagoula
Jackson County
Mississippi, USA

Maintained by: FOREMAN
Originally Created by: Robert Reeves
Record added: Sep 04, 2009
Find A Grave Memorial# 41568313

FIND A GRAVE

Actions
Begin New Search
Refine Last Search
Cemetery Lookup
Add Burial Records
Help with Find A Grave

Find all **Foremans** in:
- Greenwood Cemetery
- Pascagoula
- Jackson County
- Mississippi
- Find A Grave

Top Contributors
Success Stories
Discussion Forums
Find A Grave Store

Log In

Sponsor This Memorial!
Click Here
Advertisement

Harriet *Shelton* Foreman

Memorial Photos Flowers Share Edit

Learn about sponsoring this memorial...

Birth: Jun. 23, 1938
Biloxi
Harrison County
Mississippi, USA

Death: Mar. 26, 2003
Mobile
Mobile County
Alabama, USA

Family links:
Parents:
Robert Watkins Shelton (1908 - 2001)
Sue Venus Shelton (1912 - 2000)

Burial:
Greenwood Cemetery
Pascagoula
Jackson County
Mississippi, USA

Maintained by: FOREMAN
Originally Created by: Robert Reeves
Record added: Sep 03, 2009
Find A Grave Memorial# 41514201

Added by: FOREMAN

Added by: FOREMAN

Added by: Surveyor

Add a photo for this person | Request A Photo

There are 2 more photos not showing...
Click here to view all images...

Photos may be scaled.
Click on image for full size.

She was my raison d'etré for so many years.** Deep in my heart and mind, I knew our life together on this earth was limited. But I preferred to hope for one more day, one more week, one more month. The infirmities of old age were rapidly taking her and ...(Read more)
- Harriet writing on the death of her dog, Dasher.
Added: Jul. 28, 2013

She was my raison d'etré for so many years.Deep in my heart and mind, I knew our life together on this earth was limited. But I preferred to hope for one more day, one more week, one more month. The infirmities of old age were rapidly taking her and I w...(Read more)
-Anonymous
Added: Jul. 28, 2013

A woman of art and peace who loved her dogs.I can still remember her calm southern voice.
- Your oldest son
Added: Sep. 21, 2011

Leave flowers and a note

Advertisement

FIND A GRAVE

Actions
Begin New Search
Refine Last Search
Cemetery Lookup
Add Burial Records
Help with Find A Grave

Find all **Sheltons** in:
- Greenwood Cemetery
- Pascagoula
- Jackson County
- Mississippi
- Find A Grave

Top Contributors
Success Stories
Discussion Forums
Find A Grave Store

Log In

Sponsor This Memorial! Click Here

Advertisement

Search Millions of Original Source Documents

fold3

First Name

Last Name

State Search now

Search Documents For Free:

fold3

Sue Venus Shelton

Memorial Photos Flowers Share Edit

Learn about upgrading this memorial...

Birth: Nov. 9, 1912
Biloxi
Harrison County
Mississippi, USA

Death: Sep. 2, 2000
Mobile
Mobile County
Alabama, USA

Graduated Biloxi High School - 5/24/1934

Family links:
Parents:
David Joseph Venus (1877 - 1932)
Rosa *Graves* Venus (1882 - 1940)

Spouse:
Robert Watkins Shelton (1908 - 2001)*

Children:
Harriet *Shelton* Foreman (1938 - 2003)*

*Calculated relationship

Burial:
Greenwood Cemetery
Pascagoula
Jackson County
Mississippi, USA

Maintained by: FOREMAN
Originally Created by: Robert Reeves
Record added: Sep 04, 2009
Find A Grave Memorial# 41568339

Added by: FOREMAN

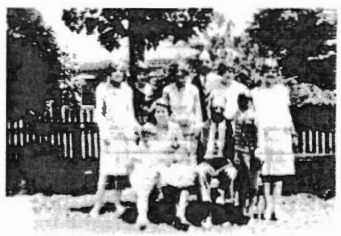

Added by: FOREMAN

Added by: Robert Reeves

Add a photo for this person | Request A Photo

Photos may be scaled.
Click on image for full size.

Leave flowers and a note

Added by: FOREMAN

Add a photo for this person | Request A Photo

There is 1 more photo not showing...
Click here to view all images...

Photos may be scaled.
Click on image for full size.

Leave flowers and a note

Advertisement

Vital Records Found For Robert Shelton in Mississippi

16 **Death Certificates** found for **Robert Shelton**

857 **Marriage Certificates** found for **Robert Shelton**

101 **Birth Certificates** found for **Robert Shelton**

226 **Divorce Certificates** found for **Robert Shelton**

1,200 **Vital Records** for **Robert Shelton**

Sponsored by **Archives**

Privacy Statement and Terms of Service

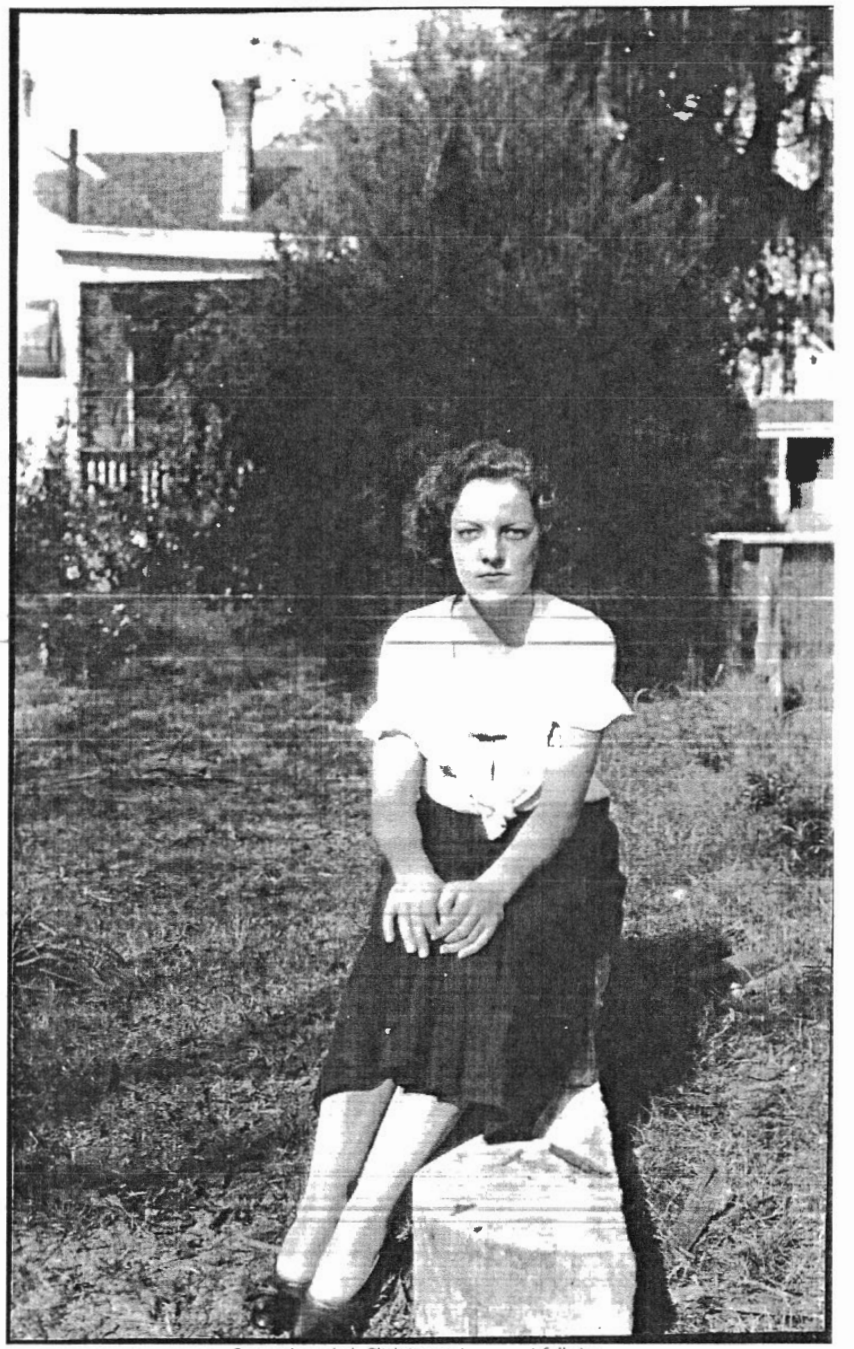

Image is scaled. Click image to open at full size.

Harriet Sue Venus
- early 1930s

Added by: FOREMAN
3/31/2013

Advertisement

John Wiley Collins

and

Carolyn Mathilda Robinson Collins

of Clinton, East Feliciana Parish, Louisiana

were the parents of-

Emma Collins Nesom (wife of Abraham Neson), parents of

Leona Nesom McCoy, mother of Marion McCoy, all now deceased.

Irene Collins Richert (wife of Albert Deloney Richert) parents of

Georgie Richert Shelton, mother of- Natalie Shelton, 1105 Beach Blvd. Pascagoula, Miss. 39567

Gussie Shelton Helm, P O Box 324, Biloxi, Miss. 39530

Robert Watkins Shelton, % National Cash Register Co

Wilmington, Nor.Carolina

The two sisters and one brother of Leona Nesom McCoy, immediate family of the late Marion McCoy, are deceased and left no descendants.

Leona Nesom McCoy and Georgie Richert Shelton (deceased) were first cousins.

We can not furnish any information on the Nesom family.

This is your copy. Be sure to sign the original as I did. Wonder how many more of these we will have to send them. If they should want children of Julia & Aunt Jean - I could not do anything. Know none of their addresses.

+ Gussie Shelton Helm

Natalie Shelton
Natalie Shelton

HOME OWNED AND OPERATED BY
THE HOLDER FAMILY
Offering Prearranged Services
and Vault Plans.
475-2112
4007 Main St., Moss Point
A GOLDEN RULE FUNERAL HOME

HAMMOND

Mrs. Mary Evalyn Hammond, 91, 17428 Hwy 613, Pascagoula, died Friday, June 29, 1990, at Singing River Hospital. She was born Oct. 27, 1898, in Jackson County, and had been a lifelong resident. Mrs. Hammond was a member of Kreole Avenue Baptist Church.

Survivors include two sons, Harry Hammond and Leon Hammon, both of Moss Point; one daughter, Alice Jean Little, Big Point; two brothers, Lee Broun and Clarence Broun, both of Moss Point; eight grandchildren; nine great-grandchildren; and one great-great-grandchild.

Visitation will be Saturday, June 30, from 6-9 p.m. at Holder-Wells Funeral Home.

Funeral service will be Sunday, July 1, at 2 p.m. in the funeral home chapel with the Rev. Dan Hembree, the Rev. Roy Barlow and the Rev. Arthur Middleton officiating.

Interment will be in Orange Grove Cemetery.

Arrangements by Holder-Wells Funeral Home, Moss Point.

RUSSELL

Mrs. Luvett C. Russell, 50, 7221 Barnes Road, Escatawpa, died Friday, June 29, 1990, in Singing River Hospital. She was born Aug. 1, 1939, in Jackson County, and had been a lifelong resident. Mrs. Russell was a member of Escatawpa Baptist Church.

Survivors include her husband, Acy Russell, Escatawpa; one son, Darrell Russell, Escatawpa; her father, Willard Catrett, Escatawpa; one sister, Shelia McCrory, Escatawpa; and one brother, Lewis Catrett, Escatawpa; a host of nieces; nephews; and other relatives.

Visitation will be Sunday, July 1, from 6-9 p.m. at Holder-Wells Funeral Home.

Funeral service will be Monday, July 2, at 10 a.m. at Escatawpa Baptist Church with the Rev. Ray Campbell officiating.

Interment will be in Singing River Memorial Gardens.

Point.

O'BRYANT-
O'KEEFE
FUNERAL HOME, INC.
Serving Pascagoula, Gautier, Moss Point, & Escatawpa
For information call:
(601) 762-4311
Post Office Box 1462
Pascagoula, MS 39568-1462
NSM NFDA MFDA PFDI CANA

SHELTON

Miss Natalie Shelton, 91, 1203 Market St., Pascagoula, died Thursday, June 28, 1990, in Singing River Hospital. She was born July 21, 1898, in Clinton, La., and had been a resident of Pascagoula, for 81 years. At the time of her death, she was the oldest living member of the First United Methodist Church in Pascagoula, having been a member for 80 years. Miss Shelton was retired from the L & N Railroad after 47 years of service, as cashier for the Pascagoula office. She was a longtime member of the Pascagoula Womens Club.

Survivors include her brother, R. W. Shelton Sr., Dauphin Island, Ala.; three nieces, Mrs. Gene Shelton Hodge, Biloxi, Mrs. Nancy Tucker, San Antonio, Texas, and Mrs. Harriet S. Foreman, Mobile; and one nephew, R. W. Shelton Jr., Mobile.

Funeral service will be held Saturday, June 30, at 4 p.m. at O'Bryant-O'Keefe Funeral Home, with the Rev. Robert Kates officiating. Friends may call at O'Bryant-O'Keefe after 3 p.m.

Interment will be in Greenwood Cemetery, Pascagoula.

In lieu of flowers, memorials may be made to the Radio Ministry of First United Methodist Church, Pascagoula.

Arrangements by O'Bryant-O'Keefe Funeral Home, Pascagoula.

ROBINSON'S FRIENDLY
FUNERAL HOME
Lucedale-Moss Point
Fred Robinson Jr., Mortician

have Quackenbush's bond lowered. Fortner said his client has no prior criminal record.

Jones asked Fortner how long Quackenbush has lived in the area. After talking with his client, Fortner said since January.

"We think this man is a transit," Burdick responded, adding the defendant has moved about quite a bit.

Jones let bonds of $50,000 for each of the three counts stand.

In addition to the three people in the station wagon who died, the injured were Reibenstein, his surviving children, Matthew, 6, and Ashley, 3, and Cindy Reibenstein, 36, said to be Reibenstein's sister.

For a while after the accident, Quackenbush was listed in serious but stable condition at Singing River Hospital.

▶ Change

From Page 1

was reared in Marion County, Miss., and holds degrees from Mississippi College and University of Southern Mississippi. After receiving his doctorate in educational administration from USM in 1985, he became assistant to the superintendent of the Columbia School District.

He served in the U.S. Marine Corps for six years in Vietnam and for two years in Naples, Italy.

Herring and his wife, the former Shirley Fortenberry, recently visited Ocean Springs during a school board program honoring Ocean Springs' teachers of the year and Curry for his dedicated service to the school district.

Herring will be welcomed to the community with a July 15 reception.

Area deaths

HERMAN MILTON SEAMAN, 30, Jackson, Miss. Arrangements incomplete. Holder-Wells Funeral Home, Moss Point.

BERTRAM LAWRENCE, 89, a Lucedale native. Service at 1 p.m. Saturday at Fails Funeral Home Chapel, Lucedale.

THOMAS M. GRIFFIN, 87, of Lucedale. Service at 2 p.m. Saturday at Howell Missionary Baptist Church. George County Funeral Home, Lucedale.

MRS. SUSIE SIMMONS, 71, 3413 Inez Circle, Moss Point. Arrangements incomplete. Turner's Gulf Funeral Service,

A FATAL ACCIDENT

Horse Becoming Frightened on Way to Funeral Causes Death of Mrs. R. L. Shelton.

This community was shocked and saddened last Friday evening by the announcement of an accident of an unusual nature, and which caused the death a few hours later of Mrs. R. L. Shelton, one of our most estimable women, and the wife of one of our prominent citizens.

The accident occured about four o'lock in the afternoon. Mrs. Shelton, with numbers of others, was on the way to the cemetery to attend the last sad rites over the body of Mrs. W. P. Walker. The funeral services had been held in St. John's Church, and the cortege was on the way to Machpelah Cemetery, when the horse drawing the carriage in which Mrs. Shelton was riding became frightened and tried to run away. This frightened Mrs. Shelton, and she attempted to jump out of the vehicle and was thrown to the ground with such violence that she was rendered unconscious. Friends rushed to her assistance, and the lady was immediately taken to the office of Dr. Kelf, who made an examination of her injury and did all that could be done for her relief. It was found on examination that Mrs. Shelton's skull was fractured near the base, and that her injury was beyond human aid. It is supposed that in falling she either struck a stump along side of the road or that her head was struck by the rapidly force that the skull was fractured.

Mrs. Shelton never regained consciousness, and although all that could be done was done by the physician and tender loving hands, she died seemingly without pain at 7:30 o'clock the same evening.

The funeral was held from the Methodist church, of which Mrs. Shelton was for many years an active member, interment being in Greenwood Cemetery, and was attended by a large number of friends and relatives of the deceased, and citizens of this community.

Mrs. Shelton was a Miss Georgia Richert, daughter of Mr. and Mrs. Albert Richert, of Clinton, La., and had lived in this city for the past seven years. She was the wife of Mr. R. L. Shelton, one of our prominent citizens, and during her residence in this city had endeared herself to a large circle of friends and acquaintances. She was forty-two years of age at the time of her death.

She leaves to mourn her loss, beside her heartbroken husband and four children, two boys and two girls, her aged father who still lives at Clinton, La., three sisters, Mrs. H. L. Graves, of Jackson, La.; Miss Sallie Richert, of this city; Miss Julia Richert, of Cuero, Tex.; and a brother, Mr. Wm. Richert, of Oklahoma.

The sympathy of this entire community goes out to this bereaved family, and the Democrat-Star joins them in the hope that their grief may be lessened by the thought that their dear one is past all human suffering, and is waiting for them in that blessed hereafter, that knows no grief or sorrow.

ancestry library edition

U.S., Social Security Death Index, 1935-Current

Name:	**Robert Shelton**
Last Residence:	36560 Mount Vernon, Mobile, Alabama
BORN:	15 Jan 1946
Died:	8 Aug 2009
State (Year) SSN issued:	Alabama (1968)

Source Citation: ; Issue State: *Alabama*; Issue Date: *1968*.

Source Information:
Ancestry.com. *U.S., Social Security Death Index, 1935-Current* [database on-line]. Provo, UT, USA: Ancestry.com Operations Inc, 2011.
Original data: Social Security Administration. *Social Security Death Index, Master File*. Social Security Administration.

Description:
The Social Security Administration Death Master File contains information on millions of deceased individuals with United States social security numbers whose deaths were reported to the Social Security Administration. Birth years for the individuals listed range from 1875 to last year. Information in these records includes name, birth date, death date, and last known residence.

© 2014, Ancestry.com

ancestry library edition

U.S., Social Security Death Index, 1935-Current

Name:	**Robert W. Shelton**
SSN:	428-03-5412
Last Residence:	36618 Mobile, Mobile, Alabama, USA
BORN:	27 Mar 1919
Died:	20 Sep 2000
State (Year) SSN issued:	Mississippi (Before 1951)

Source Citation: Number: *428-03-5412*; Issue State: *Mississippi*; Issue Date: *Before 1951*.

Source Information:
Ancestry.com. *U.S., Social Security Death Index, 1935-Current* [database on-line]. Provo, UT, USA: Ancestry.com Operations Inc, 2011.
Original data: Social Security Administration. *Social Security Death Index, Master File*. Social Security Administration.

Description:
The Social Security Administration Death Master File contains information on millions of deceased individuals with United States social security numbers whose deaths were reported to the Social Security Administration. Birth years for the individuals listed range from 1875 to last year. Information in these records includes name, birth date, death date, and last known residence.

© 2014, Ancestry.com

ancestry

U.S., Social Security Death Index, 1935-Current

Name:	**Robert W. Shelton**
SSN:	428-03-5412
Last Residence:	36618 Mobile, Mobile, Alabama, USA
BORN:	27 Mar 1919
Died:	20 Sep 2000
State (Year) SSN issued:	Mississippi (Before 1951)

Source Citation: Number: *428-03-5412*; Issue State: *Mississippi*; Issue Date: *Before 1951*.

Source Information:
Ancestry.com. *U.S., Social Security Death Index, 1935-Current* [database on-line]. Provo, UT, USA: Ancestry.com Operations Inc, 2011.
Original data: Social Security Administration. *Social Security Death Index, Master File*. Social Security Administration.

Description:
The Social Security Administration Death Master File contains information on millions of deceased individuals with United States social security numbers whose deaths were reported to the Social Security Administration. Birth years for the individuals listed range from 1875 to last year. Information in these records includes name, birth date, death date, and last known residence.

© 2014, Ancestry.com

ancestry library edition

U.S., Social Security Death Index, 1935-Current

Name:	**Robert W. Shelton**
SSN:	419-18-6171
Last Residence:	36528 Dauphin Island, Mobile, Alabama, USA
BORN:	29 May 1908
Died:	17 Apr 2001
State (Year) SSN issued:	Alabama (Before 1951)

Source Citation: Number: *419-18-6171*; Issue State: *Alabama*; Issue Date: *Before 1951*.

Source Information:
Ancestry.com. *U.S., Social Security Death Index, 1935-Current* [database on-line]. Provo, UT, USA: Ancestry.com Operations Inc, 2011.
Original data: Social Security Administration. *Social Security Death Index, Master File*. Social Security Administration.

Description:
The Social Security Administration Death Master File contains information on millions of deceased individuals with United States social security numbers whose deaths were reported to the Social Security Administration. Birth years for the individuals listed range from 1875 to last year. Information in these records includes name, birth date, death date, and last known residence.

© 2014, Ancestry.com

ancestry

U.S., Social Security Death Index, 1935-Current

Name:	**Robert W. Shelton**
SSN:	419-18-6171
Last Residence:	36528 Dauphin Island, Mobile, Alabama, USA
BORN:	29 May 1908
Died:	17 Apr 2001
State (Year) SSN issued:	Alabama (Before 1951)

Source Citation: Number: *419-18-6171*; Issue State: *Alabama*; Issue Date: *Before 1951*.

Source Information:
Ancestry.com. *U.S., Social Security Death Index, 1935-Current* [database on-line]. Provo, UT, USA: Ancestry.com Operations Inc, 2011.
Original data: Social Security Administration. *Social Security Death Index, Master File*. Social Security Administration.

Description:
The Social Security Administration Death Master File contains information on millions of deceased individuals with United States social security numbers whose deaths were reported to the Social Security Administration. Birth years for the individuals listed range from 1875 to last year. Information in these records includes name, birth date, death date, and last known residence.

© 2014, Ancestry.com

ancestry

United States Obituary Collection

Name of Deceased:	**Robert Watkins**
Age at Death:	78
Death Date:	14 Nov 2013
Obituary Date:	16 Dec 2013
Newspaper Location:	Alabama, USA
Birth Date:	2 Jun 1935

Source Citation: ; Publication Date: *16 Dec 2013*; Publication Place: *, Alabama, USA.*

Source Information:
Ancestry.com. *United States Obituary Collection* [database on-line]. Provo, UT, USA: Ancestry.com Operations Inc, 2006.
Original data: See newspaper information provided with each entry.

Description:
This database is a compilation of obituaries published in U.S. newspapers, collected from various online sources. Obituaries can vary in the amount of information they contain, but many of them are genealogical goldmines, including information such as names, dates, places of birth and death, marriage information, and family relationships.

© 2014, Ancestry.com